CLASSIFIEDS

Classified Rates

All copy must be in The Times-Virginian office by Tuesday noon.

3c per word

When Cash Accompanies the Order.
50c Minimum

When Cash **Does Not**

4c per word

50c Minimum

Cards of Thanks, Resolutions of Respect, In Memoriam, Entertainments, etc., will be used ONLY when cash accompanies order.

FOR SALE

VALUABLE BUSINESS LOCATION — with Living Quarters on Highway 460, containing three and three-eighths acres, known as "The Pipe Factory Property", in Pamplin, Va. Priced very reasonable. Contact. C. H. (Mike) Lafon, Longwood Realty Co, Inc., Farmville, Va., Call EX2-3563 or EX2-4375. 5-21-tf

WE CRY FOR YOU: Dickerson Auction Co., Phone EX 2-3556 Farmville. 5-16-tf

TAKE OVER payments of $6.00 per week on three rooms of furniture, consisting of 7 piece living room suite, 5 piece bedroom suite, including spring and mattress and 5 piece chrome and plastic dinette set. Grand Piano and Furniture Co., 1629 Main St., Lynchburg, Va. 10-10-tf

12 NP Outboard Motor Completely rebuilt. E. H. Franklin, Phone 352-7261 5-21-tf

PLANTS FOR SALE: I have lots of surplus plants. Some of them going at half price. Now is the time to beautify your surroundings. See them today. Wilkes' Plant Farm, Appomattox, Va. 6-4-2p

COMBINE: Allis Chalmers, model 66 with bin, P.T.O., in good condition Wesley Dunkum, Dillwyn, Va., phone Y U3-3161. 6-4-3p

A SIX ROOM HOUSE: With bath and hot air heat, storm windows and doors. Lard 1 acre and 11. hundreds. Immediate possession. Located 10 miles of Appomattox on Route 26. Call Gladstone: 933-6609. 6-4-2p

PUPPIES: Registered English setter. Championship blood lines. Pointing at nine weeks of age. Box 1135, Pamplin 248-4357. 6-4-2tc

GOLF CLUBS: Registered Lady Burke. Call 248-4044. 6-11-tt

WHEN IS INSURANCE NOT A GOOD BUY?

When the rate is so low, something has to "give", and that may take the form of restrictive clauses, poor service, "hard" settlements or corners that can be cut in many places.

One policy is as good as another until you have a loss, and when you do you want good service and a prompt settlement.

That's why most people do business with a local, independent agent.

J. A. BURKE & CO.
Appomattox, Va.

RECAPPED TIRES
GUARANTEED
20,000 MILES
IN WRITING
GET MORE FOR YOUR MONEY AT
WEBB'S TIRE SERVICE
ROUTE 460
APPOMATTOX, VA.

• DODGE
• TRIUMPH
• WHITE TRUCKS
Dependable Hughes Cars
FINANCING
JOHN P. HUGHES MOTOR CO., INC.
860 Commerce St.
Used Cars
Our Warehouse 13th & Commerce
Lynchburg, Va.
License 5 Dial 5-4541

FOR SALE

ONE - HALF TON PICK - UP — Brandford Lucado, Oakville, Va. 6-11-1p

1960 STUDEBAKER HAWK V-8, Hydramatic Transmission. All leather Interior $700. Call 352-2289. 6-11-2p

Civil War Centennial note paper at most stores or see any member of Junior Woman's Club.

5-14-tf

RUBBER STAMPS. Made to order. Also stamp pads. Times-Virginia, Phone 352-2811. 7-25-tf

Just Arrived

Nice Selection
ENGLISH
And
AMERICAN
FURNITURE

Antique Clocks and Early American Furniture.

JACKSON'S ANTIQUES

Off U.S. 460 On
Tyreeanna Road
Dial VI 6-8989
Lynchburg, Va.

Call or Visit
MRS. L. A. YOUNG'S
FLOWER SHOP
Flowers for all occasions
Weddings
Potted Plants
Fresh Cut Flowers
Hospital arrangements
Corsages
Funeral Sprays
or Wreaths
Located at my home on
Maple Street
Phone 352-2471

Consolidate your bills into one monthly payment. Second Mortgage Loans arranged on residential, commercial and farm property.

JAMES R. REDDING
10 Main St.
Appomattox, Va.
Phone 352-2644
Representing: Southern Mortgage Corp. 511 Shenandoah Bldg. Roanoke, Va.

Whether building or modernizing there are KOHLER plumbing fixtures for every plan. KOHLER puts the emphasis on quality. Secure our price before buying your plumbing supplies and fixtures.

LYNCHBURG PLUMBING & SUPPLY CO., INC.
1215 Commerce St.
Lynchburg, Va.

NOTICE

NOTICE: Announcing Mrs. Walter W. Scott, Representative for Luther LeGrand, Florist. Flowers for all occasions Call Appomattox 352-7498 9-6-tf

WEDDING INVITATIONS, letterheads, envelopes, statements, etc. Prompt service on all your printing needs. The Times - Virginian. Phone 352-2811, Appomattox, Va. 8-15-tf

NOTICE

TO THE FLOOD FAMILY WHEREAS

The Creator in his mercy having called his faithful servant, yestryman, and judge, Joel W. Flood, into that land from whence no traveller has returned, Eternal in the Heavens, wherein dwell the Saints in Light, we his fellow - servants having commended his Soul to our Father's mercy, therefore,

BE IT RESOLVED

That his love of humanity, devotion to his fellowmen, his eminent jurisprudence tempering Justice with mercy be spread on the records together with his beneficence to St. Ann's, Tillotson Parish, Diocese of Southern Virginia, and the deserving of those Counties under his Jurisdiction during the years of his service to the Commonwealth.

FUTHER

That a copy of these Resolutions be delivered to his Family, and press with gratitude for his works while among us and in sure knowledge of our gathering together in Life Eternal.

So ordered by the Vestry of St. Ann's this 29th day of May Nineteen hundred and sixty four.

Jack D. Adams, Jr. Vicar
A. E. Hopkinson, Treas.
R. G. Janatka, Senior Warden
John A. Mathews, Junior Warden
Robert L. Austin, Treasurer
Robert Hanes Gray, Trustee
William S. Jones Registrar.

6-11-1p

ANTIQUE: Marble top bureau. Mr. L. H. Watson, Phone 352-5166

SERVICES

LET ME CRY FOR YOU" Percy W. George, Auctioneer Phone 352-2675, or 352-3050 Appomattox, Va. 10-3-tf

MOORE WELL BORING AND DRILLING CO.
Wells Drilled
Wells Bored
HENRY CHERNAULT
Appomattox 352-2048 or call EDagwood 2-4821.
Rustburg, Va.

We are now paying highest prices for all grades scrap iron, metals of all description. Secure our prices before selling.

Lynchburg Iron & Metal Co.

Park Ave. & Kemper St.
LYNCHBURG, VA.
Tele.-VICTOR 7-4401

Mr. Farmer, don't let a hailstorm rob you of a year's income. It is just as cheap to insure for a full season as for a few months.

J. A. BURKE & CO.
Appomattox, Va.
Phone—Day 352-3591
Night 352-3681, 352-7380

Another New Air Drill Added to Our Fleet! We are now operating 4 Air Drills. 4 Complete Pump Crews. 2 Way Radios on Drills & Pump Trucks for Fast Service. Largest Well Drillers & Pump Dealer in Central Virginia. Installation & Service. We think that our fast, dependable service is the reason we keep growing and growing.

FALWELL WELL CORPORATION
P. O. Box 937
VI 6-2739
Lynchburg, Virginia

SERVICES

JONES EXTERMINATORS Pest Control — Bonded Termite Control. Call J. E. Jamerson and Sons, Building Materials, Phone 352-2671, Appomattox, Virginia. For Free Termite Inspection and Pest Control Estimates. 11-28-tf

JONES WELL BORING

No Water—No Pay
24 Inch Well
$5.00 Per Foot Cased and
$3.00 Per Foot No Casing.

FRED JONES

Phone 352-5050
Route 1
Appomattox, Va.

SERVICES

NEW AND USED VACUUM CLEANERS. Service and repairs on all makes. For service or supplies, Call Appomattox 352-7524 or Lynchburg V15-3431.THE LYNCHBURG KIRBY CO. 10-10-tf

WANTED

WANTED: Farms timberland cover land, businesses. Sell where. Free list of properties for sale. Landon Atkins, Realtor, Phone EX 2-4695, Farmville, Va. or H. P. Lair, Phone 246-2153, Pamplin, Va. 1-3-tp

SPINET PIANO BARGAIN. Responsible party to take over low monthly payments on a spinet piano. Can be seen locally. Write Credit Manager, P. O. Box 35, Cortland, Ohio. 6-4-4p

HELP WANTED

WAITRESS: Experience helpful but not required. Also kitchen help. Apply Parkway Restaurant or phone 352-7443. 5-7tf

Sell KNAPP SHOES full or part time. Earn $25 to $150 a week on high commissions and bonus. Established territories. Equipment furnished free. Write to J. G. Clayton, Knapp Shoe, Brockton, Mass. 6-4-2t

MAN with Car. Route work. No limit to your earnings. Experience not necessary. Write Rawleigh, Dept. VA F 50 868, Richmond, Va. 6-4-4p

MALE: Farmer for Children's Home. Must be a man of highest character. Write Presbyterian Home, Lynchburg, Va., giving age and three references, including one minister. 6-4-2t

FEMALE: Housemother for Children's Home. Must be a woman of highest character. Write Presbyterian Home, Lynchburg, Va., giving age and three references, including one minister. 6-4-2t

WOMEN OF ACHIEVEMENT — THE AVON LADY. Rural Ladies —be a hit with your family. Buy extra money for earning $ $ $ selling popular Avon products to your friends and neighbors. For interview write Avon Manager, 3230 Waterlick Road, Lynchburg, Va. Or call 239-4415. 6-4-2tc

Card Of Thanks

The family of the late Anthony Thomas Mitchell wish to express their sincere appreciation to friends for the kindness and sympathy shown them during the death and burial of their baby, dear little son and brother, Tony. The beautiful flowers, prayers and other expressions of kindness will long be remembered. May God bless each of you. 6-11-1t

Card Of Thanks

I would like to thank everyone for the lovely gifts, cards and money for my graduation. Steve Watson. 6-11-1p

I want to take this opportunity to thank my friends, neighbors and relatives for every kindness shown me while a patient in the hospital and since my return home. I am grateful for the gifts, visits, cards, and flowers. Your thoughtfulness will always be remembered. Mrs. R. N. Spiggle. 6-11-1p

IN MEMORIAM

In loving memory of our Mother and Grandmother, Mrs. Mittie Carter who departed this life one year ago, June 12, 1963 to the joy of the angels above.

Remembrance is a golden chain, Death tries to break, but all in vain;
To have, to love, and then to part,
The years may wipe out many things;
But this they wipe out never—
The memory of those happy days
When we were all together.
Sadly missed by her two daughters, Mrs. Ada Ferguson, and Mrs. Delia Thomas

LEGAL NOTICE

WHEREAS, we the Republicans of Appomattox County, Virginia believe that the citizens of Virginia have demonstrated their faith in the Republican Party by giving our candidates Virginia's electoral votes in the 1952- 1956 and 1960 presidential elections, and

WHEREAS, the Americans for Constitutional Action (ACU) Index shows that the Republican Party is the conservative party of our nation, and

WHEREAS, we believe that the majority of the voters of Virginia and our nation will vote for a fighting conservative Republican presidential candidate in 1964 who will work to lead our country away from reliance upon a paternalistic federal government and provide a realistic foreign policy, and

WHEREAS, we believe that Senator Barry Goldwater of Arizona is the best possible Republican to provide such leadership, it is therefore

RESOLVED, that the Republicans of Appomattox County, at its mass meeting held this 8th day of June, 1964 in the Appomattox County Court House, Appomattox, Virginia does strongly urge the Virginia Republican Convention in Richmond on June 13, 1964 to send instructions to the Republican National Convention who are committed by personal conviction to nominate Senator Barry as our nominee for President of the United States of America.

BE IT FURTHER RESOLVED that this Resolution be hereby presented to the Fourth District Republican Committee in Petersburg on June 13, 1964 for presentation to the Republican National Convention committed by personal conviction to nominate Senator Barry as our nominee for President of the United States of America.

BE IT FURTHER RESOLVED that a copy of this Resolution be presented to the Fourth District Republican Committee in Petersburg on June 13, 1964 and a copy of this resolution be forwarded to Senator Barry Goldwater, E. Henderson, Chairman of the Republican Party of the State of Virginia.

The foregoing resolution was adopted by the Republican Committee as follows:

RICHARD L. ...

RANDOLPH ...

LEGAL N...

Oak...

Mr. and Mrs. B... and boys, of ... spent the week ... parents, Mr. ... Mrs. A. W. Cra...

Miss Eva Mae ... home for the ... year in college ... ing from Longwo...

Mr. and Mrs. ... "Doug" and "Kit... Sunday with Mr. ... son Saunders, of ...

Miss Bettie ... ill has come ... Gardner this wee... "Congratulations ... Mr. Thomas Jeff... Martin. They wil... in the fall.

Mrs. Wesley Cra... sister, Mrs. Stuart ... spend the week ... to visit her ...

We are sorry to ... ly is sick. Thos... to see her Sunday ... and son-in-law, ... Norman Jones ... and Mrs. Leslie ... Mrs. Alonzo Ma... Clarke Moore, ... dy recovery.

Our sympathy ... Webb family. Sen... in death.

Mr. and Mrs. M... of West Virginia ... days last week ... Mrs. Maude Math...

The Home Demo... meet with Mrs. ... Thursday afterno... Mrs. Catalina ...

The W.S.C.S. ... will meet Thursd... this week at 8 ... also.

Times-Virginian

PUBLISHED EVERY THURSDAY
IN THE HEART OF VIRGINIA'S DARK TOBACCO BELT
Appomattox, Virginia
ESTABLISHED IN 1892

Lloyd Vaughan ..... Editor And Publisher
J. Millard G. Stimpson ..... News Editor
J. Calvin Robinson ..... Assistant To The Publisher

Entered as second-class matter at the Post Office at Appomattox, Virginia under of Congress of March 3, 1879.

Address all correspondence to The Times-Virginian, Appomattox, Va.

Subscription rate: $3.00 a year in Appomattox, Buckingham, Prince Edward, Amherst, Campbell, Nelson and Charlotte Counties, elsewhere $3.50, payable in advance. Single copy 5c.

Member: Virginia Press Association

County Agent's News

By Jim Smith

Farmers marketed wool ... week at the highest ... several years. Approximately 140 ... sheets sold 1326 pounds ... 7.2801 per pound.

* * *

... for of producers have ... that their alfalfa is dying ... that the alfalfa ... not been controlled ... during the rainy shoots ... as they emerge.

Farmers are interested in ... alfalfa production of alfalfa ... are urged to spray ... ation at the rate of 1 ... acre. Be sure that 30-... gals of water are used and ...

* * *

... TO TREAT IT—
... T-4-1. Spoil. Feed it rather than let it go to waste. Use ... Watch healthy skin replace ... IN ONE HOUR or your ... for antiseptic, soothing T-4-1 POWDER ... too—fine for ... Dr. Doctor, TODAY at Bear Store.

Adv.

that the pressure per square inch does not exceed 40 lbs.

* * *

Two wheel topdressing demonstrations on the farms of B. C. Massey and J. S. Caldwell, Jr. are in process. Massey has Wakeland variety and Caldwell has Redcoat.

Each demonstration has in addition to the fall fertilizer application, nitrogen applied at the following rates per acre: 1-6lb; 2-20 lb; 3-40 lb; 4-60 lb.s and 5-80 lbs. Interested wheat growers are invited to examine these plots. There are visual differences in the rates of nitrogen.

Reports from other states have indicated that the Redcoat variety has the ability to stand up under heavier rates of nitrogen. This proves true in Virginia. It would appear that yields could be increased greatly. Several hundred acres of Redcoat wheat were seeded in the county last fall.

Vera

"There is therefore now no condemnation to them which are in Christ Jesus, who walk not after the flesh but after the spirit." Romans 7:1

June is giving us nice weather. Crops are growing fine.

Most of the schools have closed with many graduates. Congratulations to all of them.

Visitors in the home of Miss Marguritte and Mr. Willie Gilliam on Sunday were Mr. and Mrs. T. C. Harvey and Mrs. Richard Carson and Sylvia.

The community was saddened by the passing of Mr. Van Webb with much sympathy for his family.

Mrs. Richard Carson and Sylvia visited in the home of Mr. and Mrs. T. C. Harvey Sunday.

We are sorry to hear that Mrs. Lester B. Harvey is in the hospital. We hope for her a speedy recovery.

Mrs. Peggy Harvey and Don visited in the home of Mr. and Mrs. T. C. Harvey on Tuesday.

SPEEDY "f" MOSES MOTOR Co.

You'll Be Amazed At The Prices On These

PASSENGER CARS

1955 CHEVROLET
4-door sedan, good mechanical condi-

1962 OLDSMOBILE
F85, 4-door sedan.

1958 CHEVROLET
door hardtop, Bel Air, will render ...did service.

1955 CHEVROLET
door, straight drive, 6 cylinder.

1957 FORD
4-door sedan.

1955 OLDSMOBILE
..., automatic drive, reasonably ...

1955 OLDSMOBILE
4-door hardtop, TT green.

1935 PLYMOUTH
4-door sedan, low mileage, excellent interior, good mechanical condition. Anyone interested in antique cars, come to see this car. You will be pleased with the value offered.

1956 PLYMOUTH
4-door sedan, pushbutton transmission, one owner.

1964 CHEVY II
4-door sedan, automatic drive, Driver Training Car with only 800 miles.

1958 OLDSMOBILE
Super 88, 4-door sedan.

— TRUCKS —

1955 CHEVROLET
...ton truck, extra nice, regular ...base.

1961 CHEVROLET
...on pick up, excellent condition, 8 ...nder, red.

1962 CHEVROLET
...2 ton, 2 speed, 8 cylinder, model ...3.

1962 CHEVROLET
2 ton, extra long wheelbase, model 6803, heavy duty excellent mechanical condition.

1955 CHEVROLET
2 ton, long wheelbase, good lumber truck.

1955 FORD
½ ton pick up.

...invite anyone interested in better equipment and transportation to come to ...us by the week end, look at the units we have, drive them, and find out the ...gains we have to offer.

MOSES MOTOR Co.
CHEVROLET
SALES & SERVICE that SATISFIES
Dial 352-3773 - APPOMATTOX, VA.

THE FINEST FOODS

FRYERS 25c lb.

TOMATOES 10c lb.

OLD TIMER SAUSAGE lb. 44c

OLD TIMER FRANKS lb. 44c

MARGARINE 5 lbs. 95c
WITH BUTTER DISH

DRINKS ALL KINDS 39c Ctn.

OLD POTATOES 5c lb.

10% DISCOUNT On All Lawn Mowers and Chain Saw Chains

RALCO STORE, INC.
MAIN STREET PAMPLIN, VA.

CHEVROLET
makes all types of quality trucks

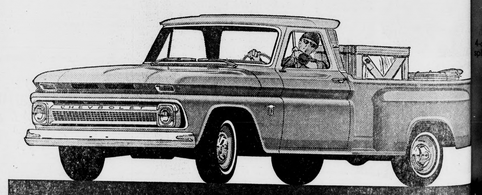

STEPSIDE PICKUPS

The Chevrolet pickup with flat interior body walls and convenient side steps for easy loading. Comes in 6½-, 8- and 9-foot body lengths. Has durable wood floor with steel skid strips. It's comfortable to ride in because of independent front suspension. Standard engine is the economical 230-cu.-in. Six. A 292 Six or 283 V8 optional at extra cost.

CHEVROLET
QUALITY TRUCKS COST LESS

Check the T-N-T truck deals now at your Chevrolet dealer's

456233

MOSES MOTOR CO.
CHURCH STREET APPOMATTOX, VA. PHONE 352-3773
VA. DEALERS LICENSE NO.3

The BIBLE SPEAKS

By Rev. Kenneth J. Fuhrman

Background Scripture: Michah 4:1-5; Matthew 6:47-56; Romans 1:14-21; I Timothy 2: 1,2.

Devotional Reading: Isaiah 40: 1-9.

Peace Maker

Lesson for June 14, 1964

What can I do for world peace? It is a question most serious - minded persons, young and old, have asked themselves. Too often the answer is, Nothing. I am only one of two hundred million American citizens, and very few of us have the authority or the power to start a war or to stop it. And if we despair of influencing our nation, what can we do? Any of our individual influence on vast nations like Russia and China? Faced with such simple arithmetic, most persons simply give up. To judge from the actions of the American public, it seems to be the general opinion that "One sera, sera," what is to be will be, and if we just stop thinking about the possibility of war, it will go away. And then someone we know is killed in Viet Nam or in a military base accident . . . and we realize that forgetting all about it never solved any problem.

For All in High Positions

War is one problem which has existed since long before the Bible came to be written. We might expect the Bible to say something about it, and so it does. For one thing, the Biblical pictures of an ideal world are invariably pictures of a world from which war has disappeared. Now perhaps war is inevitable, and so is death. But the inevitability of death does not keep doctors from doing all they can to stave death off from their patients.

The Bible, moreover, makes some suggestions which may seem nonsense to non-Christians, but to Christians they really make sense. First of these is a simple thing: Pray for kings, Paul says (and there wasn't a Christian king in the world when Paul wrote this) — and for all in high positions, "that we may live in a quiet and peaceable life . . ." If you believe in a real God, "King of Kings," and if you believe in prayer, of course the thing to do is to pray for those whose decisions make war or prevent it. Pray for congressmen (did you ever?), for the President, for the Premier of Russia, the Dictator of Albania, for men in authority all around the world. Don't object to praying for non - Christian leaders; remember that no ruler in Paul's time was a Christian, yet Paul knew it was worth while to pray for them.

Overcome Evil With Good

Governments of every kind reflect the character and the wills of their people, in the long run. A government has to do more or less what the people want and understand, even when a nation's leaders are a bad lot. Now if in every day life the citizens of a country are fond of fights, if human life is cheap, if revenge is the common attitude, then you may expect that country's actions to reflect the national character. This holds for America quite as much as for any other nation. So Paul's directive, to overcome evil with good, makes sense.

Peacemaking Institutions

Blessed are the peacemakers, Jesus said. If this is right, then it is right to stand by and support peacemakers. There is space here only for a bare mention of two institutions which in the ordinary sense are working for peace, and deserve the support of all Christians. One is political, one religious. The political peace-making body — which has more successes to its credit than most Americans are aware of—is the United Nations Organization, founded with peace as its aim. The other organization is not one but many. It is the combined missionary efforts of all Christian Churches. Alone among all the organizations of men, the churches exist for the purpose of winning all men to God's side, the side of peace. For the Christian, all wars are civil wars, between those who should be brothers.

(Based on outlines copyrighted by the Division of Christian Education, National Council of the Churches of Christ in the U.S.A. Released by Community Press Service.)

Pastor Speaks

"... No Other Images . . ."

If one practices the first commandment . . . "no other gods before me . . ." this one will be more effective. In giving the "ten sayings" God gave some things in them, that would prohibit the copying of the very stones upon which they were written. Maybe this is why God allowed Moses to destroy them; for the tendency is to worship the image more than the reality behind the image.

It's at this point that tradition has involved the expression of progress many times. We ought not build anything that would tend to call attention to itself. Everything in this world is to be of service value. So our Lord knew what he was doing when he said "no graven images of me".

There are extremities — the Puritans would not even allow photographs of themselves or their churches — but also in Westminster Abbey I am told there are vacant spaces because the people knelt in worship of statues of certain people.

"Thou shalt not bow down before them" strikes deep at the human heart. Man has always wanted aids in worship. Some feel they must have some image. But "God is Spirit" and we who worship must worship in spirit and truth.

Why are images made? They are primarily as a substitute for reality. Any image gives but a limited picture of God and more often it is a distorted one. All love Sallman's work, and the work of the great Rembrandt. But we must view them as limited images of God.

I have a painting, done myself, of the Last Supper in my study. It's only a reminder of a very important event in the life of our Christian witness. In no other way is it to be viewed.

God is limitless, eternal and self-existent. When one makes an image of Him, it is often false and misleading.

Any other kind of priesthood other than the priesthood of the believer violates the spirit of this second commandment. Our worship is to be Christ- centered, not priesthood or preacher centered. They have their place, but as fellow - believers. When any other than a direct communication is set up we violate the spirit of this command. I don't object to pictures, unless they call attention to themselves.

Too, the use of ornate ritual has a tendency to violate this command. A friend said one day, "I like the stateliness and formality" of a certain church. "Fine I replied, but does it call attention, or bring you face to face with the living Christ.

There are dangers of images in the ordinances unless we relate them to Christ. Many of the symbols used today may be helpful if we keep them in the right focus.

We worship God and serve him when we pass through the preaching, symbols and are brought face to face with God in Christ.

There are to be no images of God, nor any other god before us. Let us worship him in spirit and truth in His house on His day—Sunday. Next week, the third commandment, ". . . No Other Name . . ."

O. D. Moore
Liberty Baptist Church

Hollywood

Mr. and Mrs. Joe Goin, Judy and Brenda and Jerry Jane visited Mr. and Mrs. Charlie Bagby Sunday night.

Mr. and Mrs. Ernest Morgan, of Andersonville, visited Mr. and Mrs. M. L. Covington Sunday.

Those visiting Mrs. C. E. Franklin Saturday night and Sunday were Mr. and Mrs. Bob Jenkins and Cynthia, of Lynchburg, Mrs. David Austin, Mrs. J. G. Franklin, Mr. and Mrs. James Franklin and family and Mrs. Harry White.

Mr. and Mrs. J. E. Stanley visited in the C. J. Bagby home Saturday afternoon.

Bible School is in progress this week at Hollywood Church.

Mr. Elmo Banton, of Richmond, visited his parents, Mr. and Mrs. C. R. Banton, Saturday.

We were very sorry to hear of the death of Mr. Van Webb Saturday. We extend sympathy to his family.

Mr. Joel W. Covington, of Veteran's Hospital in Salem, and Mr. and Mrs. Charlie Bagby spent last week with Mrs. R. A. Covington, of Roanoke.

Mr. and Mrs. Vernon Beasley and Linda, of Woodbridge, spent the week end with Mrs. Grover Beasley.

Friends and relatives are sorry to hear Mrs. George Jennings, of Prospect, has been ill. We are so glad she is improving and hope she may soon be well.

Mrs. R. A. Covington, of Roanoke, spent Friday night with Mr. and Mrs. Charlie Bagby.

Mr. and Mrs. R. M. Webb visited Mr. and Mrs. C. R. Banton Sunday night.

Mr. and Mrs. Richard Jenkins of Baltimore, spent the week end with his mother, Mrs. Addie Jenkins and sister, Mrs. A. B. Abbitt and his brother, Mr. H. W. Jenkins and family. Mr. and Mrs. Julian Jenkins, of Lynchburg, visited in these same homes Saturday.

Those visitin gMr. and Mrs. Charlie Bagby Sunday were Mr. and Mrs. W. H. Wingfield and family, of Lynchburg; Mr. J. A. Woodall and Jackie, of Farmville, Mrs. W. T. Covington and Mr. and Mrs. M. L. Covington.

Supper guest Saturday night of Mrs. Grover Beasley were Mr. and Mrs. Vernon Beasley and Linda, of Woodbridge, Mr. and Mrs. Benjamin Beasley, Lisa and Susan, of Bedford, Miss Dorothy Beasley and Mr. Claude Hamlett, of Lynchburg, and Mr. and Mrs. Grover Beasley, Jr.

Springfield

"For we know Him that hath said vengeance belongth unto me, I will recompense, saith the Lord. And again, the Lord shall judge his people" Hebrew 10-30.

Mr. Claude Lewis died at his home in Dundalk, Md., June 4, 1964 after a long illness. He was born, August, 1895, and was reared here in Appomattox county.

He was a member of the Springfield Baptist Church while he lived here.

He worked for Bethelhem Steel Company at Sparrows Point, Md. In 1937, he moved his family to Maryland and joined the Union Baptist Church, Sparrows Point, Md., where his membership remained until his death.

Funeral services were conducted from The Union Baptist Church by the pastor, Rev. Carton O. Cooke, Sunday, June 7.

He leaves a wife, Mrs. Rosa B. Lewis and eight children; three daughters, Mrs. Mamie Austin, Mrs. Monetta Jones, and Mrs. Annette Allen, Mr. AN DERSON Lewis, of Detroit, Mich; and Misters Hermon, James, Thelonus and Flinall Lewis, of Baltimore.

Mr. and Mrs. Paul McCoy and Miss Cora Pankey, Mrs. Christine and Mr. Holcomb Beasley and Mr. Walter Beasley, of Appomattox, attended this funeral Service Sunday.

Mr. and Mrs. John L. Saunders and family, of Baltimore, visited Mr. and Mrs. Earl Day and Mr. Saunder's mother over the week end.

Miss Cora Pankey is spending some time here with her Mrs. Rosa Lewis, in Dundalk, Md.

Mr. Andrew Majett attended the graduation exercises here through 10th grade is graduating tonight from the Phelps Vocational Tye.

Charlie Bagby called in the homes of Mr. and Mrs. C. R. Banton and Mr. and Mrs. D. L. Smith Friday evening.

Mrs. Grover Beasley is spending this week with Mr. and Mrs. L. H. Watson and girls.

Mary Ellen Wingfield, of Lynchburg, is spending this week with Mr. and Mrs. Charlie Bagby and attending Bible School.

Cub Creek

Bobbie McClung, of Roanoke, spent the week end in the home of Mr. and Mrs. A. B. Hunter.

Mrs. Morris Hardy and children, of Crewe, were Sunday afternoon guest in the home of Mr. and Mrs. George Shreves.

A large crowd attended the funeral of Anthony G. Mitchell, of Red House, Sunday afternoon, a victim of a tractor accident. We extend sympathy to his family.

Mr. and Mrs. W. D. Hunter and children, of Washington, D. C., are spending this week with his parents, Mr. and Mrs. Walter Hunter, Jr.

Mr. and Mrs. John Houston and children, Brad, Dug, and Cliff, of Richmond, spent the week end at Creek View Farm.

Mr. and Mrs. John McLeod and Laurie were visitors in the home of Mr. and Mrs. A. B. Hunter, Sr. Sunday.

Mr. and Mrs. Willard Paulette of Richmond, were visitors in the community Saturday.

Relatives and friends regret to hear Eda Ferguson, of Victoria, is a patient at Roanoke Hospital. We wish him a speedy recovery.

• WHEEL ALIGNMENT
• WHEEL BALANCING
GRINELS MOTOR CO.
Va. Dealer License No. 729

FOR PROFESSIONAL EYE CARE

Have your eyes examined by a registered Optometrist at Ehrich's.

No appointment is required, however, if you wish to make an appointment, Dial VI 5-1533.

EHRICH'S
1107 MAIN ST. LYNCHBURG, VA.
Eyes Examined—Ophthalmologists Prescriptions Filled
S. F. EHRICH, Registered Optician
DR. J. F. LANEVE, Optometrist
L. J. KRULL, Registered Optician
HOURS Mon.-Tues.-Thurs.-Fri.-Sat. 9 A.M. to 5 P. M. — Wed., 9 A. M. to 1 P. M.

THE POSSIBILITY OF LOSING IMPORTANT PAPERS LIKE THE DEED TO YOUR HOME, INSURANCE POLICY OR FAMILY RECORDS IS ONE WORTH REGISTERING. TO GIVE THEM THE PROTECTION THEY DEMAND USE A SAFE DEPOSIT BOX! SEE ABOUT IT NOW!

SEE US TODAY

The FARMERS NATIONAL Bank
"SURRENDERED TO SERVE YOU"
APPOMATTOX - VA.

PAINT UP! CLEAN UP!
FIX UP!
LAWN MOWERS
Lawn Boy—Toro And Others
$59.95 up

Garden Tillers
TILLSMITH
$119.95 up

Complete Lawn Mower Service
Briggs & Stratton Parts Distributor
Garden Seed — Tools

Appomattox Hdwe. Co.
Appomattox, Va.